BLOW, BLOW, BLOW

LEAVE KATSUJI ALONE!!
LET GO OF HIM YOU BASTARD!!
HIIII!!!
STUPID BITCH, GET BACK WITH THE REST OF THE GIRLS!
YOU HIT HER!?
AH... BAH!?

WE KNOW WHERE MAFUYU IS!
HERE WE GO, A GIRL FINALLY SPAT SOMETHING UP!
REALLY?

OUCH, THAT HURT.

GOOD...

SHE LEFT TO VISIT HER BOYFRIEND'S GRAVE!
SHE'S AT KENTOKUJI TEMPLE!

HIIIII !!!!

WE'LL LET MAEDA LIVE THIS TIME...

OKAY, LET'S PACK IT UP...

MH?
.....

STRANGE...
HMMM ...

COOL! I WAS RIGHT ABOUT PUTTING IN THAT EXHAUST! CHAVEZ RUNS PERFECT NOW!
AH!? WHAT'S AFTER HAPPENING?

HUUUHH?

WHAT HAPPENED...?

AH, MAEDA ...!
KATSUJI! YONEJI!
MAEDA!!

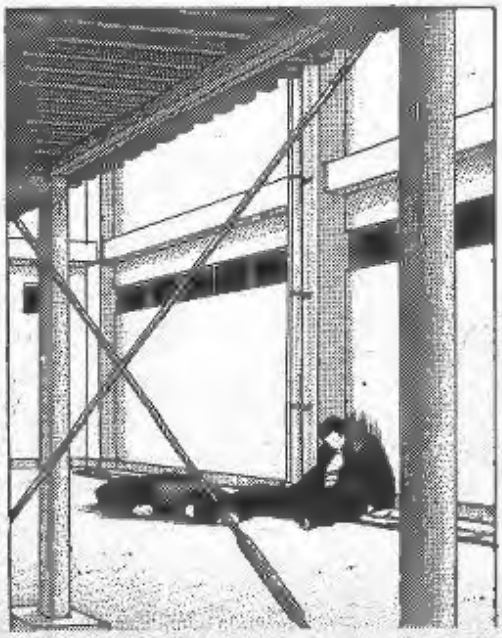

THOSE SONS OF BITCHES...
IT'S NOT POSSIBLE...

WHO DID THIS?
WE... WE HEARD WHAT HAPPENED. WE GOT HERE AS FAST AS WE COULD...

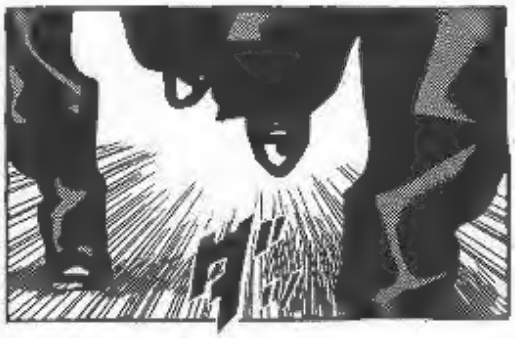

MAEDA!!
MAEDA!!

.....

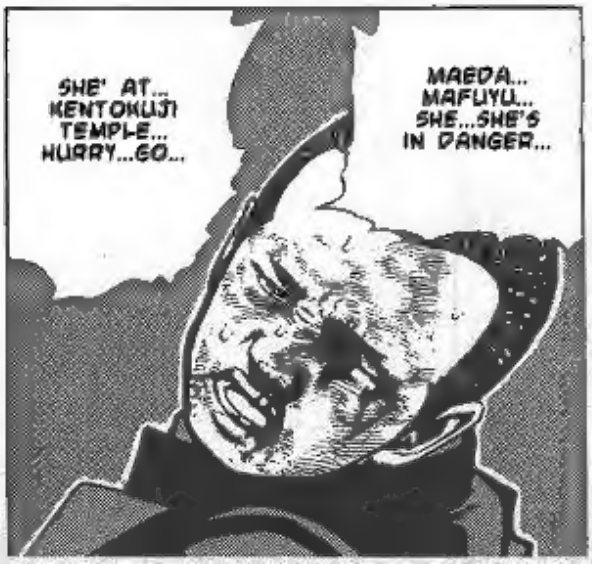
SHE' AT... KENTOKUJI TEMPLE... HURRY...GO...
MAEDA... MAFUYU... SHE...SHE'S IN DANGER...

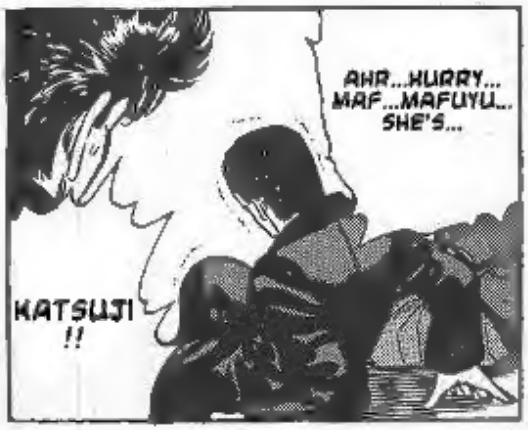
AHR...HURRY... MAF...MAFUYU... SHE'S...
KATSUJI !!

.....

WAAAA! THEY KILLED HIM! HE'S DEAAAAD!
STOP LEANING ON ME... I'M CHOKING ...

KATSUJI !!
KOF!
OH NO, MY KATSUJI!

GOOD GOD, MASA! THEY GOT YOU TOO!
LEAVE IT... FOR THE POLICE...
LISTEN MAEDA... DON'T GO...

OUR REVENGE... THEY'REAH NOT GUNNA GET HERAH

LEAVE THIS FOR THE COPS...
NO FUCKING WAY MASA...
MAEDA...

!!!

WHAT'RE YOU GONNA DO?
MAEDA!!

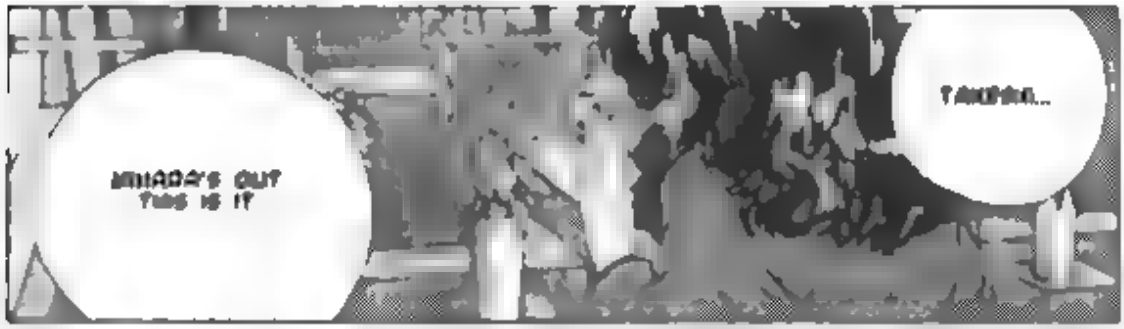
MIHARA'S OUT
THIS IS IT
TAKEBA...

I HAVE TO
AVENGE YOU
AS WELL...

BUT I'M
NOT GOING
TO RUN.
AND I KNOW
VERY WELL HE'S
LOOKING FOR
ME

GOODS

AVENGE HIM. ? OVER WHAT?

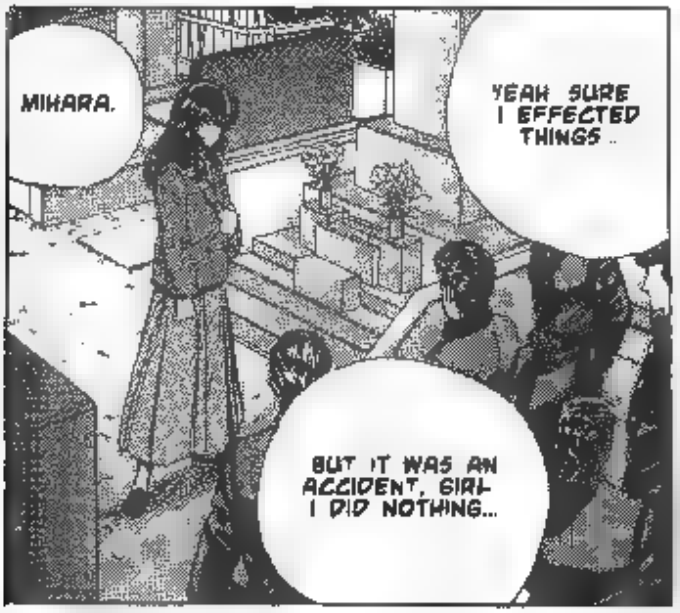
MIHARA.
YEAH SURE I EFFECTED THINGS ..
BUT IT WAS AN ACCIDENT, GIRL- I DID NOTHING...

YOU THINK I KILLED HIM... HOW CAN YOU SAY SUCH A THING, HUH?

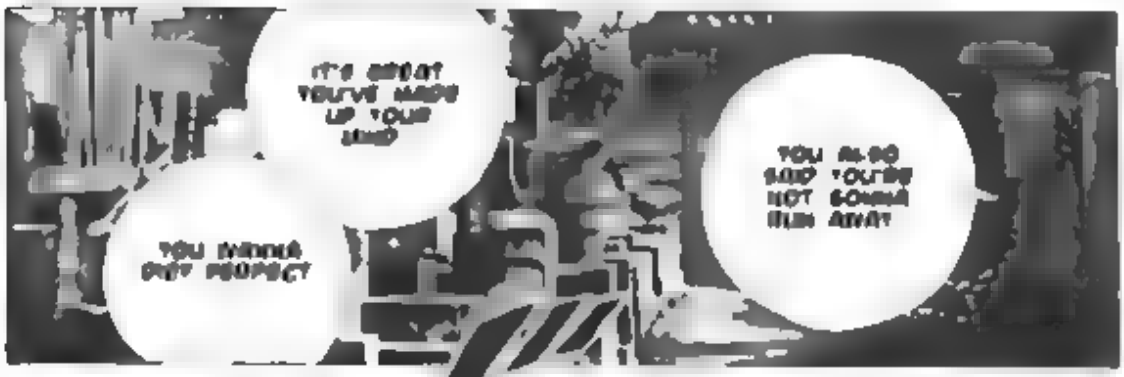
IT'S GREAT YOU'VE MADE UP YOUR MIND
YOU WANNA GET PROPER?
YOU ALSO SAID YOU'RE NOT GONNA RUN AWAY

AAGH!!

AHH...!
HEH HEH!

WHICH DO YOU PREFER?
YOU'VE GOTTA CHOICE EITHER WE KILL YOU OR WE SOCK THAT STOMACH OF YOURS SO YOU NEVER GET TO BE A MOTHER

OH BETTER YET,
YOU'VE GOT EVERYONE
OUT A
OFF YOU.
THAT'S NOT SO BAD
WHEN IS IT?

MH?
AARGH!!
WHAT'RE WE GUNNA HAFTAH DO TA MAKE YOUH LEAVE HER IN PEACE, HUHH?

WHAT'S YOURH PROBLEMAH, HUHH?
PIECE 'A SHIT!!

YOUH LISTENIN', MIHARA?

HEY MAEDA!
LOOKS LIKE WE DIDN'T HAVE TO GO SEARCH FOR YOU AFTER ALL...

QUIT IT WITH THE STUPID FUCKING ACCENT YOU...!
ドボ
ぐあっ

AGH!!
AHRR...

OUAAH...

STOP IT MAEDA, HAVE YOU GONE CRAZY!?
YOU'RE GONNA KILL HIM!

EXACTLEAH!!